SWANA WESTERN REGIONAL SYMPOSIUM 2023



TOUR SCHEDULE DETAILS

Tour Schedule for General Attendees

SWANA Tours at ReGen Monterey

ReGen Monterey is a leader in environmentally sustainable waste management, serving coastal Monterey County from Big Sur to Moss Landing. Their services include recycling, composting, landfilling, household hazardous waste, and landfill gas-to-energy. The ReGen Monterey facility is one of the state's most advanced facilities, and we encourage you to join us for a tour of this exciting and cutting edge facility. Space is limited, so signup today!

Monday, April 3rd, at 10AM to 12PM

What: Material Recovery Facility by foot.
Who: SWANA WRS attendees.
Participant limit: 25 attendees in total.
Cost: $25 for SWANA members.
Meeting point: At the Material Recovery Facility - see map.
Register: See link below for details.*

Monday, April 3rd, at 10AM to 12PM

What: Composting facility by foot.
Who: SWANA WRS attendees.
Participant limit: 25 attendees in total.
Cost: $25 for SWANA members.
Meeting point: ReGen administration building - see map.
Register: See link below for details.*

3RD-6TH APRIL 2023

Hyatt Regency Monterey

1 Old Golf Course Road
Monterey, CA 93940

***Register today! Learn more: swananorcal.org/events**

Questions? Email info@swananorcal.org or Rachel Davis at davisrac@saccounty.gov

SWANA Mission: To advance the industry from solid waste management to resource management through an emphasis on education, advocacy, and research.

CALIFORNIA GOLD RUSH CHAPTER
SWANA
SOLID WASTE ASSOCIATION OF NORTH AMERICA

Directions to ReGen Monterey's Administration Building

ReGen Monterey's Address:
14201 Del Monte Blvd
Salinas, CA 93908

Directions:

1. From Hwy 1N, take exit 410 Del Monte Blvd and make a right. From Hwy 1S, take exit 412 Del Monte Blvd and make a left.
2. Turn left onto Charles Benson Road.
3. At the first stop sign, take your first left into the upper parking lot.
4. Park and proceed to the two-story administrative building.
5. Contact Kristin if you have questions 650-454-6178

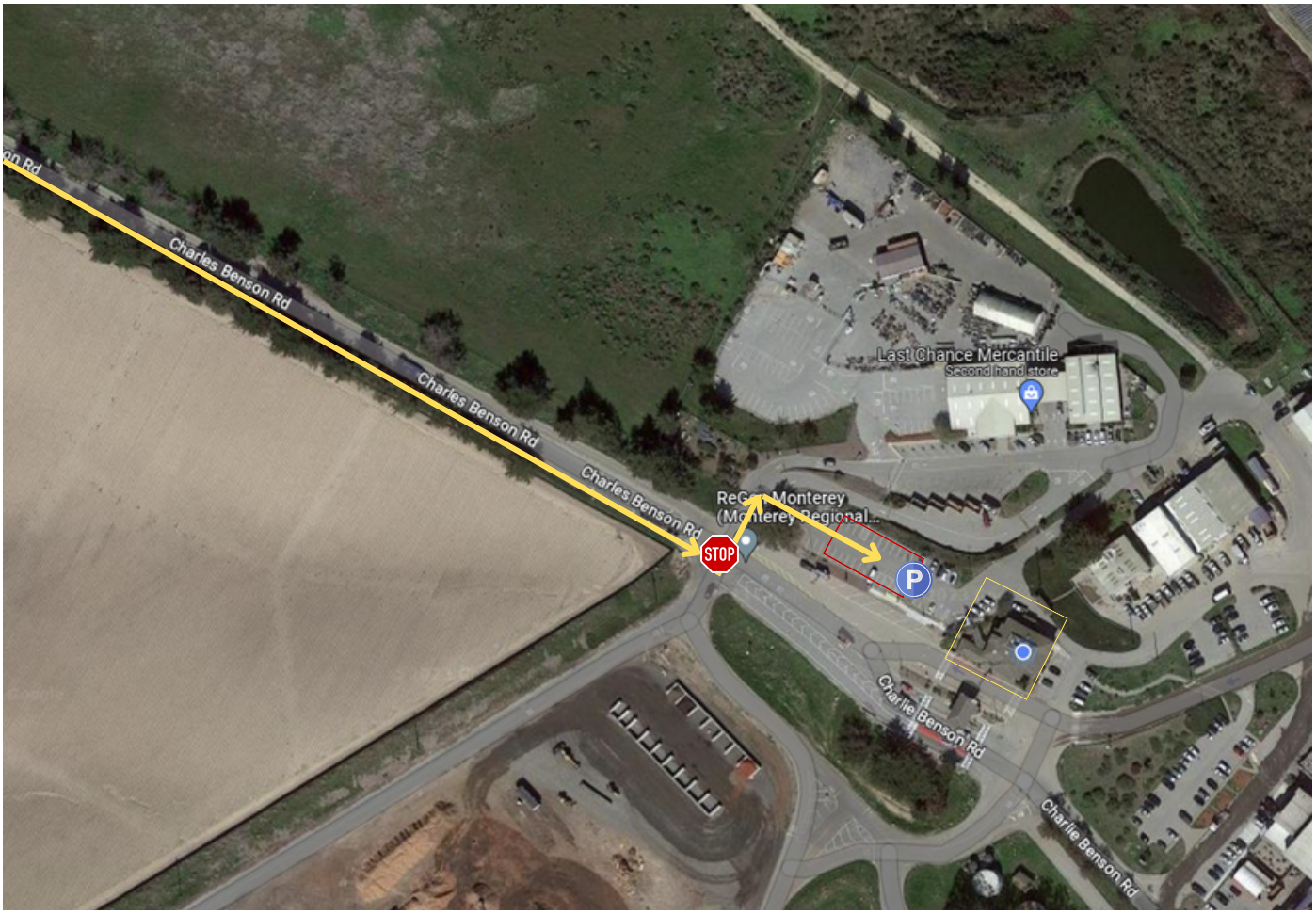

Upon arrival, please contact
Kristin O'Hara 650-454-6178

ReGen MONTEREY

Directions to ReGen Monterey's MRF

ReGen Monterey's Address:
14201 Del Monte Blvd
Salinas, CA 93908

Directions:

1. On Hwy 1, take exit 412 Del Monte Blvd
2. Turn onto Charles Benson Drive
3. At stop sign, drive straight and get in the far right lane
4. Stop at the scales and drive straight toward the MRF in the left lane
5. Turn left into the MRF parking lot and park
6. Contact Kristin if you have questions 650-454-6178

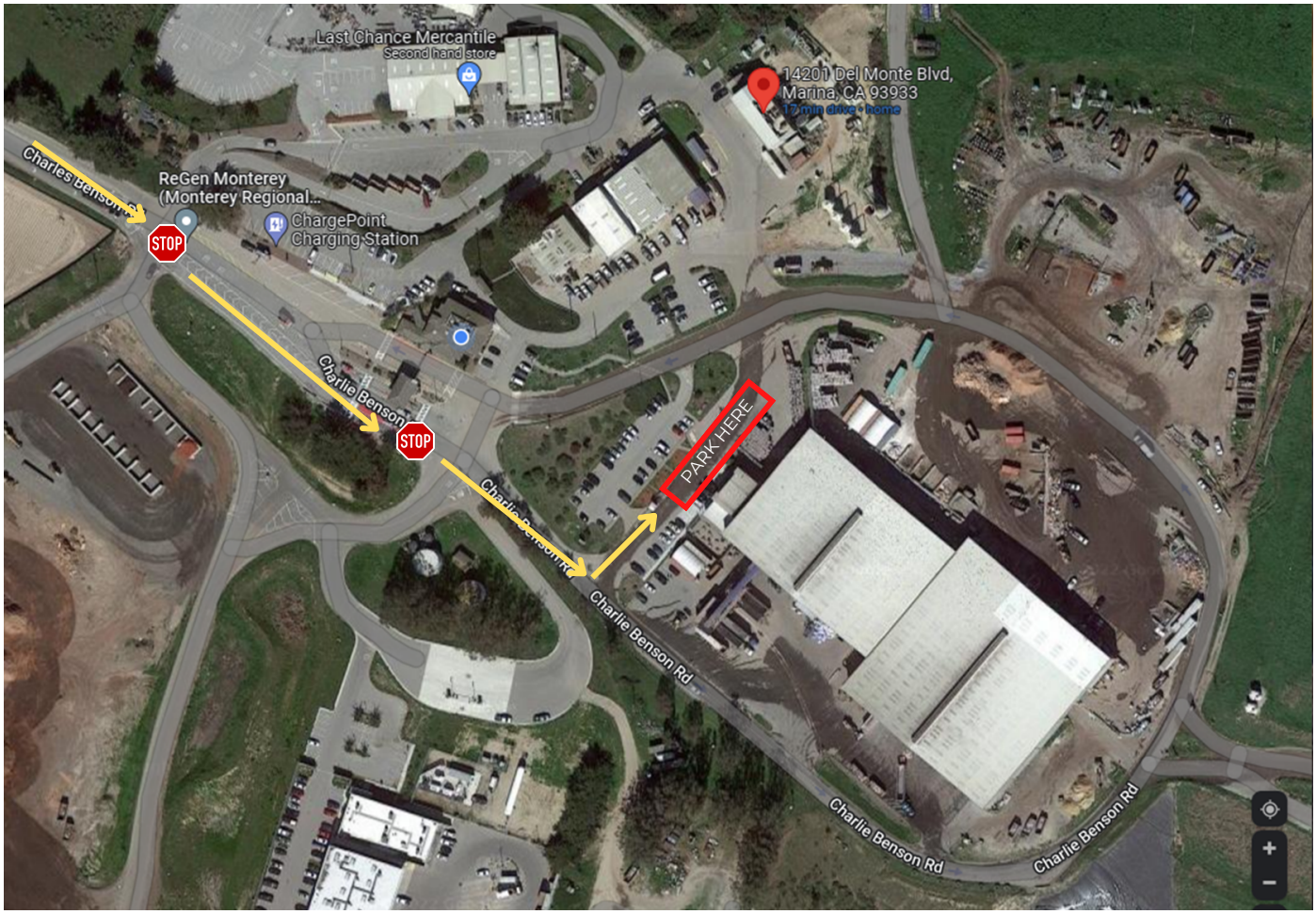

Upon arrival, please contact
Kristin O'Hara 650-454-6178

ReGen MONTEREY